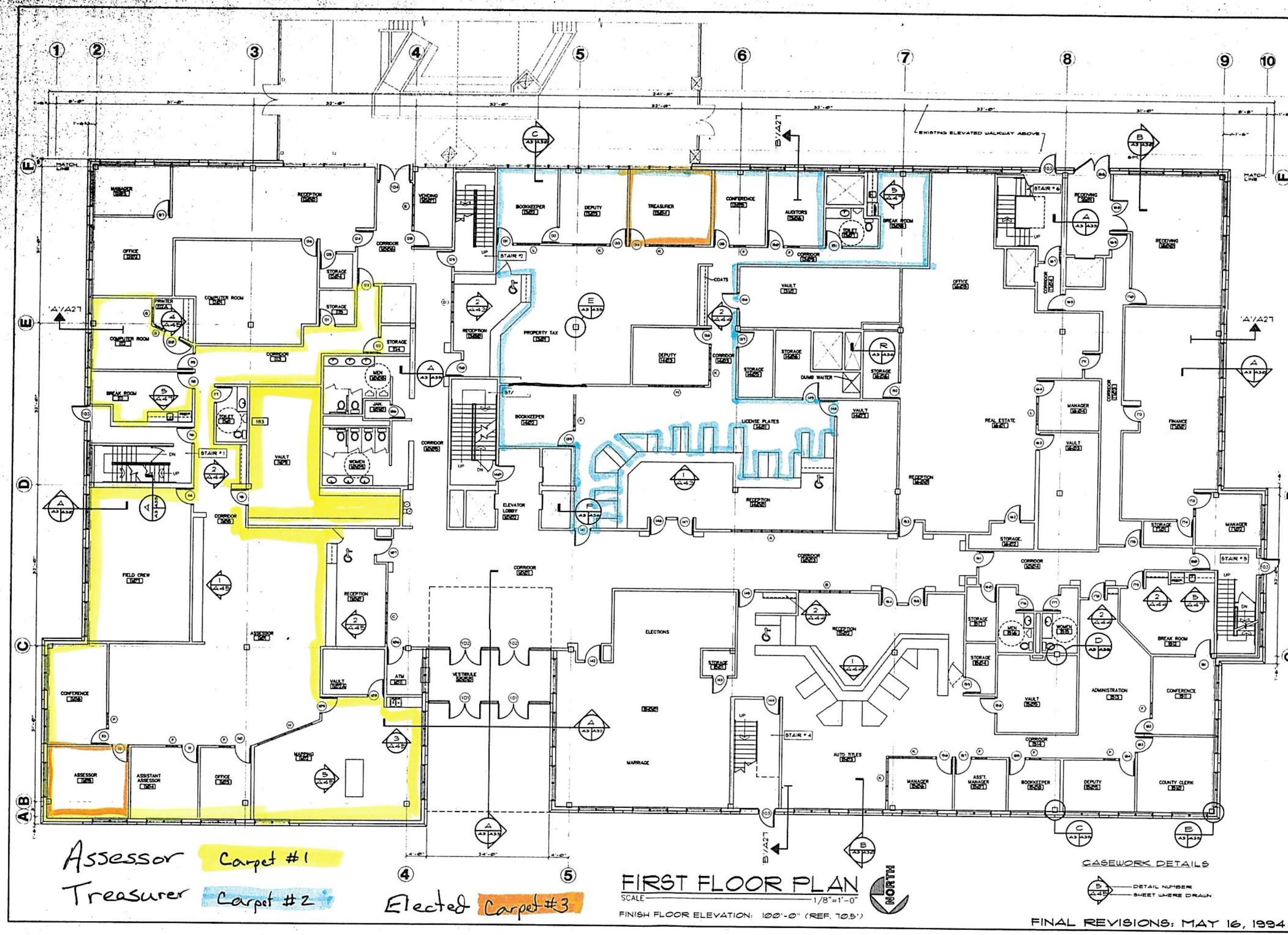

Assessor Carpet #1

Treasurer Carpet #2

Elected Carpet #3

FIRST FLOOR PLAN

SCALE 1/8"=1'-0"

FINISH FLOOR ELEVATION: 100'-0" (REF. 70.5')

CASEWORK DETAILS

DETAIL NUMBER

SHEET WHERE DRAWN

FINAL REVISIONS: MAY 16, 1994

noel griffith, jr. & associates architects

CHEYENNE, WYOMING 632-2705

LARAMIE COUNTY GOVERNMENT COMPLEX

20th AND CAREY Ave.

CHEYENNE, WYO

FIRST FLOOR PLAN

JUNE 30,1993

A-3

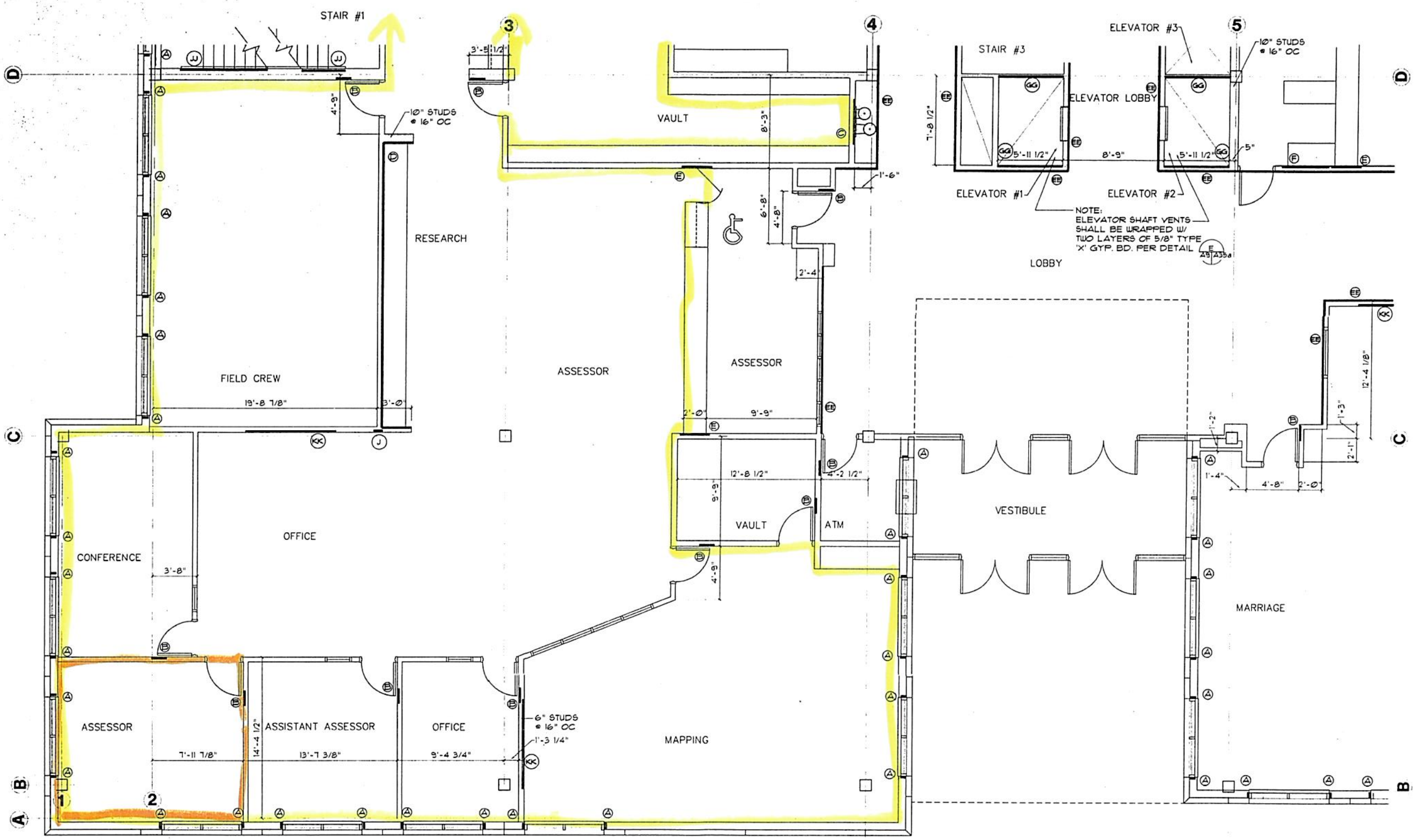

NE QUADRANT- FIRST FLOOR

SCALE 1/4"=1'-0"

BLOCKING NOTES

A 2X6 FULL HEIGHT NESTED IN METAL STUDS
B 2X8X16" NOMINAL- NOTCH TO FIT FLUSH W/ FACE OF METAL STUD- TOP OF BLOCKING 42" AFF
C 2X6X4'-0" NOMINAL- NOTCH TO FIT FLUSH W/ FACE OF METAL STUD- COORDINATE HEIGHT OF BLOCKING W/ PLUMBING CONTRACTOR
D 2X6X36'-0" NOMINAL- NOTCH TO FIT FLUSH W/ FACE OF METAL STUD-TOP OF BLOCKING 32" AFF
E 2X6X32" NOMINAL- NOTCH TO FIT FLUSH W/ FACE OF METAL STUD- TOP OF BLOCKING 44" AFF
F 2X6X48" NOMINAL- NOTCH TO FIT FLUSH W/ FACE OF METAL STUD- TOP OF BLOCKING 32" AFF
G 2X6X18'-0" NOMINAL- NOTCH TO FIT FLUSH W/ FACE OF METAL STUD- TOP OF BLOCKING 32" AFF
H 2X6X13'-0" NOMINAL- NOTCH TO FIT FLUSH W/ FACE OF METAL STUD- TOP OF BLOCKING 36" AFF
J TWO ROWS 2X6X16" NOMINAL- NOTCH TO FIT FLUSH W/ FACE OF METAL STUD- COORDINATE HEIGHT OF BLOCKING W/ PARTITION/FURNITURE SUPPLIER.
K 2X6X48" NOMINAL- NOTCH TO FIT FLUSH W/ FACE OF METAL STUD- TOP OF BLOCKING 36" AFF
L 2X6X64" NOMINAL- NOTCH TO FIT FLUSH W/ FACE OF METAL STUD- COORDINATE HEIGHT W/ PLUMBING CONTRACTOR
M 2X6X16" NOMINAL- NOTCH TO FIT FLUSH W/ FACE OF METAL STUD- TOP OF BLOCKING 54" AFF
N 2X8X16" NOMINAL- NOTCH TO FIT FLUSH W/ FACE OF METAL STUD- TOP OF BLOCKING 22" AFF
P 2X6X32" NOMINAL- NOTCH TO FIT FLUSH W/ FACE OF METAL STUD- COORDINATE HEIGHT W/ PLUMBING CONTRACTOR
R 2X6X18'-0" NOMINAL- NOTCH TO FIT FLUSH W/ FACE OF METAL STUD- TOP OF BLOCKING 36" AFF
S TWO ROWS 2X6X10'-0" NOMINAL- NOTCH TO FIT FLUSH W/ FACE OF METAL STUD- MOUNT ROW 36" AFF & SECOND ROW 84" AFF
T 2X6X6'-0" NOMINAL- NOTCH TO FIT FLUSH W/ FACE OF METAL STUD- TOP OF BLOCKING 66" AFF
V 2X6X32" NOMINAL- NOTCH TO FIT FLUSH W/ FACE OF METAL STUD- TOP OF BLOCKING 32" AFF
W 2X6X8'-0" NOMINAL- NOTCH TO FIT FLUSH W/ FACE OF METAL STUD- TOP OF BLOCKING 36" AFF
X 2X6X18'-0" NOMINAL-NOTCH TO FIT FLUSH W/ FACE OF METAL STUD- TOP OF BLOCKING 56" AFF
Y 2X6X32" NOMINAL- NOTCH TO FIT FLUSH W/ FACE OF METAL STUD- TOP OF BLOCKING 54" AFF
AA 2X6X48" NOMINAL- NOTCH TO FIT FLUSH W/ FACE OF METAL STUD- COORDINATE HEIGHT W/ PLUMBING CONTRACTOR
BB 2X6X16'-0" NOMINAL- NOTCH TO FIT FLUSH W/ FACE OF METAL STUD- TOP OF BLOCKING 32" AFF
CC 2X6X12'-0" NOMINAL- NOTCH TO FIT FLUSH W/ FACE OF METAL STUD- TOP OF BLOCKING 38" AFF
DD TWO ROWS 2X6X12'-0" NOMINAL- NOTCH TO FIT FLUSH W/ FACE OF METAL STUD- MOUNT ONE ROW 48" AFF & SECOND ROW 84" AFF
EE 2X8 CONTINUOUS - NOTCH TO FIT FLUSH WITH FACE OF STUD - MOUNT WITH BOTTOM OF BLOCKING 9'-0" AFF.
FF 1-1/4"X1-1/4"X3/16" STEEL ∠S. -SEE DETAIL M A5/A5a
GG 2X8 CONTINUOUS AT ELEVATOR SHAFT SIDE WALLS-COORDINATE LOCATION W/ ELEVATOR MANUFACTURER. NOTCH TO FIT FLUSH W/ FACE OF STUD.
HH 2X6 AT EAST AND WEST WALLS OF SECOND FLOOR - 2'-6" AFF. INSTALL PER DETAIL 5 SHEET A34.
JJ 5 PIECES 2X6X16" NOTCH TO MOUNT FLUSH W/ FACE OF STUD. COORDINATE LOCATION WITH STAIR INSTALLER.
KK 3 ROWS 2X6X8'-0" BLOCKING-ONE ROW 66" AFF, ONE ROW 60" AFF, AND ONE ROW 36" AFF. NOTCH TO FIT FLUSH W/ FACE OF STUD.

NOTES

1. ALL DIMENSIONS ARE TO FACE OF STUD UNLESS OTHERWISE NOTED.
2. ALL STUDS ARE 3 5/8" UNLESS OTHERWISE NOTED. WHERE WALL THICKNESSES GREATER THAN 3 5/8" ARE INDICATED CONTRACTOR MAY , AT HIS OPTION, INSTALL MULTIPLE LAYERS OF 3 5/8" STUDS.
3. WHERE "GG" BLOCKING AT ELEVATOR SHAFTS IS REQUIRED STUDS SHALL BE 14 GA.
4. FOR EXPANSION JOINT REQUIREMENTS AT ALL STAIR TOWERS AND ELEVATOR SHAFTS -SEE DETAIL P A5/A5a
5. FOR SLIP-JOINT DETAIL AT FULL HEIGHT PARTITIONS -SEE DETAIL J A5/A5a

noel griffith, jr. & associates architects
CHEYENNE, WYOMING 632-2705

LARAMIE COUNTY GOVERNMENT COMPLEX
20th AND CAREY Ave.
CHEYENNE, WYO

NE QUADRANT
FIRST FLOOR PLAN

JAN. 28, 1994

A-9

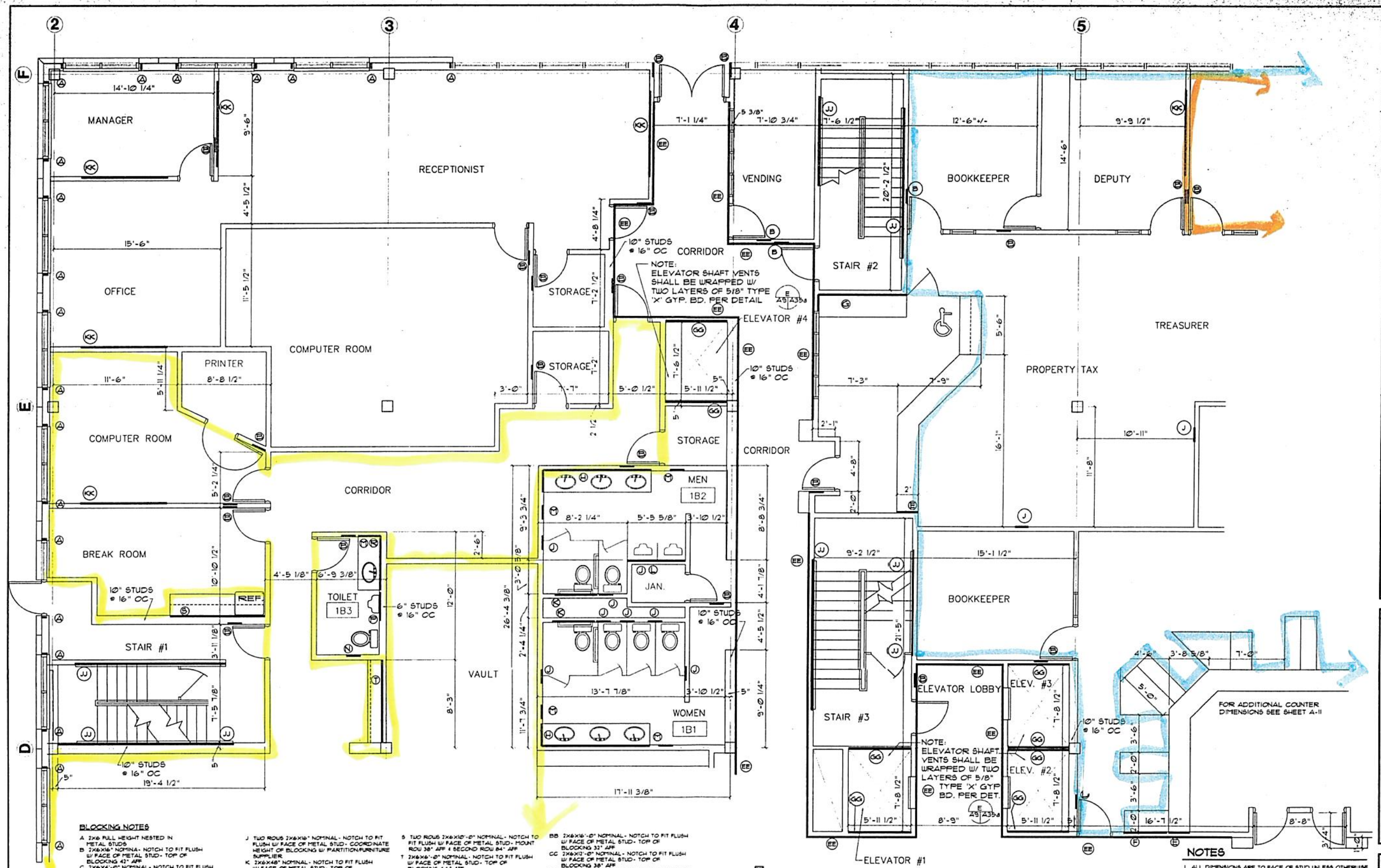

SE QUADRANT- FIRST FLOOR

SCALE 1/4"=1'-0"

BLOCKING NOTES

A 2x6 FULL HEIGHT NESTED IN METAL STUDS
B 2x6x16" NOMINA- NOTCH TO FIT FLUSH W/ FACE OF METAL STUD- TOP OF BLOCKING 42" AFF
C 2x6x4'-0" NOMINAL- NOTCH TO FIT FLUSH W/ FACE OF METAL STUD- COORDINATE HEIGHT OF BLOCKING W/ PLUMBING CONTRACTOR
D 2x6x30'-0" NOMINAL- NOTCH TO FIT FLUSH W/ FACE OF METAL STUD-TOP OF BLOCKING 32" AFF
E 2x6x32" NOMINAL- NOTCH TO FIT FLUSH W/ FACE OF METAL STUD- TOP OF BLOCKING 44" AFF
F 2x6x48" NOMINAL- NOTCH TO FIT FLUSH W/ FACE OF METAL STUD- TOP OF BLOCKING 42" AFF
G 2x6x10'-0" NOMINAL- NOTCH TO FIT FLUSH W/ FACE OF METAL STUD- TOP OF BLOCKING 32" AFF
H 2x6x12'-0" NOMINAL- NOTCH TO FIT FLUSH W/ FACE OF METAL STUD- TOP OF BLOCKING 36" AFF
J TWO ROWS 2x6x16" NOMINAL- NOTCH TO FIT FLUSH W/ FACE OF METAL STUD- COORDINATE HEIGHT OF BLOCKING W/ PARTITION/FURNITURE SUPPLIER
K 2x6x48" NOMINAL- NOTCH TO FIT FLUSH W/ FACE OF METAL STUD- TOP OF BLOCKING 36" AFF
L 2x6x64" NOMINAL- NOTCH TO FIT FLUSH W/ FACE OF METAL STUD- COORDINATE HEIGHT W/ PLUMBING CONTRACTOR
M 2x6x16" NOMINAL- NOTCH TO FIT FLUSH W/ FACE OF METAL STUD- TOP OF BLOCKING 54" AFF
N 2x6x16" NOMINAL- NOTCH TO FIT FLUSH W/ FACE OF METAL STUD- TOP OF BLOCKING 27" AFF
P 2x6x32" NOMINAL- NOTCH TO FIT FLUSH W/ FACE OF METAL STUD- COORDINATE HEIGHT W/ PLUMBING CONTRACTOR
R 2x6x8'-0" NOMINAL- NOTCH TO FIT FLUSH W/ FACE OF METAL STUD- TOP OF BLOCKING 36" AFF
S TWO ROWS 2x6x10'-0" NOMINAL- NOTCH TO FIT FLUSH W/ FACE OF METAL STUD- MOUNT ROW 36" AFF & SECOND ROW 84" AFF
T 2x6x6'-0" NOMINAL- NOTCH TO FIT FLUSH W/ FACE OF METAL STUD- TOP OF BLOCKING 66" AFF
V 2x6x32" NOMINAL- NOTCH TO FIT FLUSH W/ FACE OF METAL STUD- TOP OF BLOCKING 32" AFF
W 2x6x8'-0" NOMINAL- NOTCH TO FIT FLUSH W/ FACE OF METAL STUD- TOP OF BLOCKING 36" AFF
X 2x6x16'-0" NOMINAL-NOTCH TO FIT FLUSH W/ FACE OF METAL STUD- TOP OF BLOCKING 58" AFF
Y 2x6x32" NOMINAL- NOTCH TO FIT FLUSH W/ FACE OF METAL STUD- TOP OF BLOCKING 34" AFF
AA 2x6x48" NOMINAL- NOTCH TO FIT FLUSH W/ FACE OF METAL STUD- COORDINATE HEIGHT W/ PLUMBING CONTRACTOR
BB 2x6x16'-0" NOMINAL- NOTCH TO FIT FLUSH W/ FACE OF METAL STUD- TOP OF BLOCKING 32" AFF
CC 2x6x12'-0" NOMINAL- NOTCH TO FIT FLUSH W/ FACE OF METAL STUD- TOP OF BLOCKING 38" AFF
DD TWO ROWS 2x6x12'-0" NOMINAL- NOTCH TO FIT FLUSH W/ FACE OF METAL STUD- MOUNT ONE ROW 48" AFF & SECOND ROW 84" AFF
EE 2x8 CONTINUOS - NOTCH TO FIT FLUSH WITH FACE OF STUD - MOUNT WITH BOTTOM OF BLOCKING 91'-0" AFF.
FF 1-1/4"x1-1/4"x3/16" STEEL AS. -SEE DETAIL M/A3.1
GG 2x8 CONTINUOUS AT ELEVATOR SHAFT SIDE WALLS-COORDINATE LOCATION W/ ELEVATOR MANUFACTURER. NOTCH TO FIT FLUSH W/ FACE OF STUD.
HH 2x6 AT EAST AND WEST WALLS OF SECOND FLOOR - 2'-6" AFF. INSTALL PER DETAIL B SHEET A34.
JJ 5 PIECES 2x6x16" NOTCH TO MOUNT FLUSH W/ FACE OF STUD. COORDINATE LOCATION WITH STAIR INSTALLER.
KK 3 ROWS 2x6x8'-0" BLOCKING-ONE ROW 66" AFF, ONE ROW 60" AFF, AND ONE ROW 36" AFF. NOTCH TO FIT FLUSH W/ FACE OF STUD.

NOTES

1. ALL DIMENSIONS ARE TO FACE OF STUD UNLESS OTHERWISE NOTED.
2. ALL STUDS ARE 3 5/8" UNLESS OTHERWISE NOTED. WHERE WALL THICKNESSES GREATER THAN 3 5/8" ARE INDICATED CONTRACTOR MAY, AT HIS OPTION, INSTALL MULTIPLE LAYERS OF 3 5/8" STUDS.
3. WHERE "GG" BLOCKING AT ELEVATOR SHAFTS IS REQUIRED STUDS SHALL BE 14 GA.
4. FOR EXPANSION JOINT REQUIREMENTS AT ALL STAIR TOWERS AND ELEVATOR SHAFTS -SEE DETAIL P/A3.1
5. FOR SLIP-JOINT DETAIL AT FULL HEIGHT PARTITIONS -SEE DETAIL J/A3.1

noel griffith, jr. & associates architects
CHEYENNE, WYOMING

LARAMIE COUNTY GOVERNMENT COMPLEX
20th AND CAREY Ave.
CHEYENNE, WYO

SE QUADRANT
FIRST FLOOR PLAN

JAN. 28, 1994

A-10

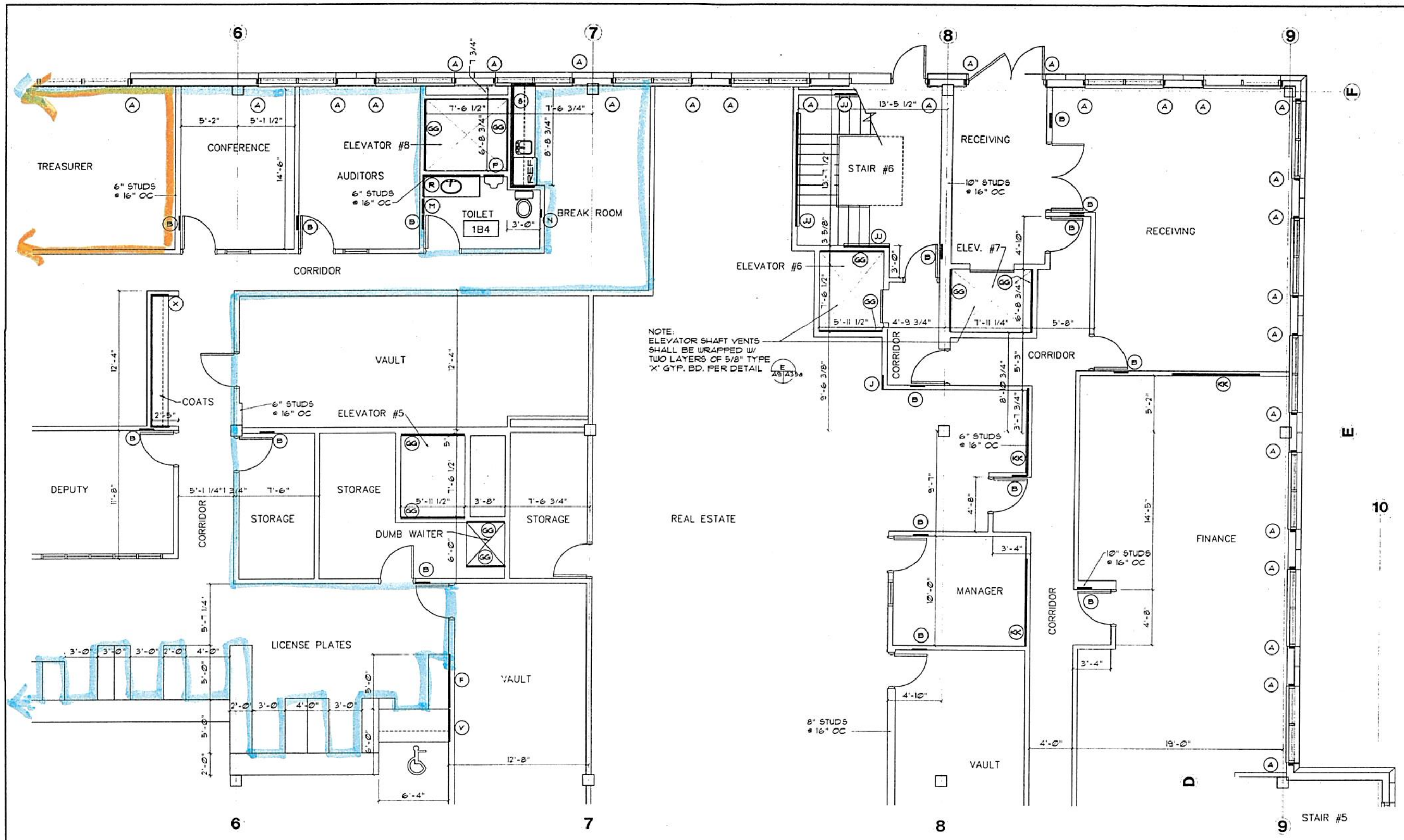

BLOCKING NOTES

A 2X6 FULL HEIGHT NESTED IN METAL STUDS
B 2X6X16" NOMINAL- NOTCH TO FIT FLUSH W/ FACE OF METAL STUD- TOP OF BLOCKING 42" AFF
C 2X6X41'-0" NOMINAL- NOTCH TO FIT FLUSH W/ FACE OF METAL STUD- COORDINATE HEIGHT OF BLOCKING W/ PLUMBING CONTRACTOR
D 2X6X3'-0" NOMINAL- NOTCH TO FIT FLUSH W/ FACE OF METAL STUD-TOP OF BLOCKING 32" AFF
E 2X6X32" NOMINAL- NOTCH TO FIT FLUSH W/ FACE OF METAL STUD- TOP OF BLOCKING 54" AFF
F 2X6X48" NOMINAL- NOTCH TO FIT FLUSH W/ FACE OF METAL STUD- TOP OF BLOCKING 32" AFF
G 2X6X12'-0" NOMINAL- NOTCH TO FIT FLUSH W/ FACE OF METAL STUD- TOP OF BLOCKING 32" AFF
H 2X6X12'-0" NOMINAL- NOTCH TO FIT FLUSH W/ FACE OF METAL STUD- TOP OF BLOCKING 36" AFF
J TWO ROWS 2X6X16" NOMINAL- NOTCH TO FIT FLUSH W/ FACE OF METAL STUD- COORDINATE HEIGHT OF BLOCKING W/ PARTITION/FURNITURE SUPPLIER
K 2X6X48" NOMINAL- NOTCH TO FIT FLUSH W/ FACE OF METAL STUD- TOP OF BLOCKING 36" AFF
L 2X6X64" NOMINAL- NOTCH TO FIT FLUSH W/ FACE OF METAL STUD- COORDINATE HEIGHT W/ PLUMBING CONTRACTOR
M 2X6X16" NOMINAL- NOTCH TO FIT FLUSH W/ FACE OF METAL STUD- TOP OF BLOCKING 54" AFF
N 2X6X16" NOMINAL- NOTCH TO FIT FLUSH W/ FACE OF METAL STUD- TOP OF BLOCKING 22" AFF
P 2X6X32" NOMINAL- NOTCH TO FIT FLUSH W/ FACE OF METAL STUD- COORDINATE HEIGHT W/ PLUMBING CONTRACTOR
R 2X6X8'-0" NOMINAL- NOTCH TO FIT FLUSH W/ FACE OF METAL STUD- TOP OF BLOCKING 36" AFF
S TWO ROWS 2X6X10'-0" NOMINAL- NOTCH TO FIT FLUSH W/ FACE OF METAL STUD- MOUNT ROW 38" AFF & SECOND ROW 84" AFF
T 2X6X6'-0" NOMINAL- NOTCH TO FIT FLUSH W/ FACE OF METAL STUD- TOP OF BLOCKING 66" AFF
V 2X6X32" NOMINAL- NOTCH TO FIT FLUSH W/ FACE OF METAL STUD- TOP OF BLOCKING 33" AFF
W 2X6X6'-0" NOMINAL- NOTCH TO FIT FLUSH W/ FACE OF METAL STUD- TOP OF BLOCKING 36" AFF
X 2X6X16'-0" NOMINAL-NOTCH TO FIT FLUSH W/ FACE OF METAL STUD- TOP OF BLOCKING 58" AFF
Y 2X6X33" NOMINAL- NOTCH TO FIT FLUSH W/ FACE OF METAL STUD- TOP OF BLOCKING 54" AFF
AA 2X6X48" NOMINAL- NOTCH TO FIT FLUSH W/ FACE OF METAL STUD- COORDINATE HEIGHT W/ PLUMBING CONTRACTOR
BB 2X6X16'-0" NOMINAL- NOTCH TO FIT FLUSH W/ FACE OF METAL STUD- TOP OF BLOCKING 32" AFF
CC 2X6X12'-0" NOMINAL- NOTCH TO FIT FLUSH W/ FACE OF METAL STUD- TOP OF BLOCKING 38" AFF
DD TWO ROWS 2X6X12'-0" NOMINAL- NOTCH TO FIT FLUSH W/ FACE OF METAL STUD- MOUNT ONE ROW 48" AFF & SECOND ROW 84" AFF
EE 2X8 CONTINUOUS - NOTCH TO FIT FLUSH WITH FACE OF STUD - MOUNT WITH BOTTOM OF BLOCKING 9'-0" AFF.
FF 1-1/4"X1-1/4"X3/16" STEEL ∠S. -SEE DETAIL M A3.1 A3.4
GG 2X8 CONTINUOUS AT ELEVATOR SHAFT SIDE WALLS-COORDINATE LOCATION W/ ELEVATOR MANUFACTURER. NOTCH TO FIT FLUSH W/ FACE OF STUD.
HH 2X6 AT EAST AND WEST WALLS OF SECOND FLOOR - 2'-6" AFF. INSTALL PER DETAIL 5 SHEET A34.
JJ 5 PIECES 2x6x16" NOTCH TO MOUNT FLUSH W/ FACE OF STUD. COORDINATE LOCATION WITH STAIR INSTALLER.
KK 3 ROWS 2x6x8'-0" BLOCKING-ONE ROW 66" AFF, ONE ROW 60" AFF, AND ONE ROW 36" AFF NOTCH TO FIT FLUSH W/ FACE OF STUD.

SW QUADRANT- FIRST FLOOR

SCALE 1/4"=1'-0"

NORTH

NOTES

1. ALL DIMENSIONS ARE TO FACE OF STUD UNLESS OTHERWISE NOTED.
2. ALL STUDS ARE 3 5/8" UNLESS OTHERWISE NOTED. WHERE WALL THICKNESSES GREATER THAN 3 5/8" ARE INDICATED CONTRACTOR MAY, AT HIS OPTION, INSTALL MULTIPLE LAYERS OF 3 5/8" STUDS.
3. WHERE "GG" BLOCKING AT ELEVATOR SHAFTS IS REQUIRED STUDS SHALL BE 14 GA.
4. FOR EXPANSION JOINT REQUIREMENTS AT ALL STAIR TOWERS AND ELEVATOR SHAFTS -SEE DETAIL P A3.1 A3.4
5. FOR SLIP-JOINT DETAIL AT FULL HEIGHT PARTITIONS -SEE DETAIL J A3.1 A3.4

noel griffith, jr. & associates architects
CHEYENNE, WYOMING 632-2705

LARAMIE COUNTY GOVERNMENT COMPLEX
20th AND CAREY Ave.
CHEYENNE, WYO

SW QUADRANT
FIRST FLOOR PLAN

JAN. 28, 1994

A-12