LEGEND

- EXISTING MASONRY WALLS TO REMAIN
- TYPICAL ELEVATOR WALL (6" CMU WALLS)
- TYPICAL INTERIOR PARTITION WALL 5/8" TYPE-X GYPSUM BOARD EACH SIDE OF 3-5/8" METAL STUDS (25 GA.) AT 16" O.C. TO 4" ABOVE NEW SUSPENDED GRID ACOUSTIC CEILING AT SUSPENDED CEILINGS OR TO BOTTOM OF EXISTING CONCRETE FLOOR JOISTS ABOVE AT GYPSUM BOARD CEILING
- TYPICAL INTERIOR CORRIDOR WALL 5/8" TYPE-X GYPSUM BOARD EACH SIDE OF 3-5/8" METAL STUDS (25 GA.) AT 16" O.C. TO UNDER SIDE OF EXISTING CONCRETE FLOOR DECK ABOVE
- TYPICAL INTERIOR STAIRWELL WALLS (2) LAYERS OF 5/8" TYPE-X GYPSUM BOARD EACH SIDE OF 3-5/8" METAL STUDS (25 GA.)
- TYPICAL INTERIOR STAIRWELL WALLS (2) LAYERS 5/8" TYPE-X GYPSUM BOARD EACH SIDE OF 6" METAL STUDS (25 GA.)
- (X) GRID LINE
- (X) DOOR MARK (SEE DOOR SCHEDULE SHEET 10.1)
- X WINDOW MARK (SEE WINDOW SCHEDULE SHEET 11.1)
- (X.X) MILLWORK ELEVATION (SEE SHEET 55-57)
- FE FIRE EXTINGUISHER (5'-0" AFF TO TOP OF CABINET)

GENERAL NOTES

1. ALL EXTERIOR SITEWORK FROM THE EXTERIOR OF THE BUILDING IS THE WORK OF ANOTHER CONTRACT
2. ALL NEW PARTITION DIMENSIONS ARE TO FACE OF METAL FRAMING
3. SEE STRUCTURAL PLANS FOR AREAS OF FIRST FLOOR TO HAVE NEW 4" CONC. FLOOR SLAB TO BE REMOVED AND REPLACED

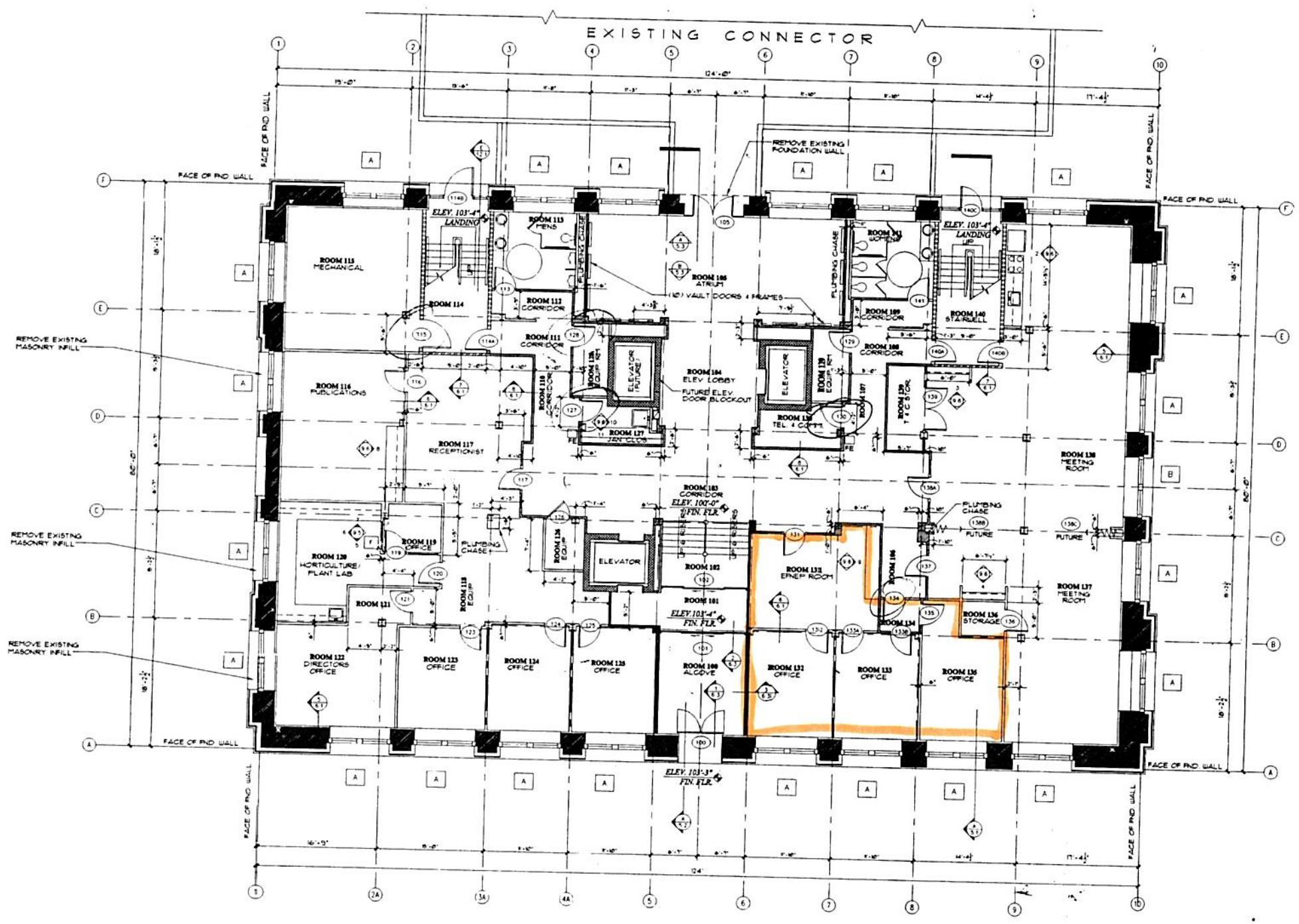

First Floor Plan

1/8" = 1'-0"

POUPPIRT architects

2115 Carey Avenue
Cheyenne, Wyoming 82001
(307) 778-8328
(307) 632-1328 FAX

Laramie County Building Renovation

Cheyenne, Wyoming

First Floor Plan

3.2

LEGEND

- EXISTING MASONRY WALLS TO REMAIN
- TYPICAL ELEVATOR WALL 10" CMU WALLS
- TYPICAL INTERIOR PARTITION WALL: 5/8" TYPE-X GYPSUM BOARD EACH SIDE OF 3-5/8" METAL STUDS (25 GA.) AT 16" O.C. TO 4" ABOVE NEW SUSPENDED GRID ACOUSTIC CEILING AT SUSPENDED CEILINGS OR TO BOTTOM OF EXISTING CONCRETE FLOOR JOISTS ABOVE AT GYPSUM BOARD CEILING
- TYPICAL INTERIOR CORRIDOR WALL: 5/8" TYPE-X GYPSUM BOARD EACH SIDE OF 3-5/8" METAL STUDS (25 GA.) AT 16" O.C. TO UNDER SIDE OF EXISTING CONCRETE FLOOR DECK ABOVE
- TYPICAL INTERIOR SMOKE ENCLOSURE WALLS AT STAIR TOWERS: (2) LAYERS OF 5/8" TYPE-X GYPSUM BOARD EACH SIDE OF 3-5/8" METAL STUDS (25 GA.)
- TYPICAL INTERIOR SMOKE ENCLOSURE WALLS AT STAIR TOWER: (2) LAYERS 5/8" TYPE-X GYPSUM BOARD EACH SIDE OF 6" METAL STUDS (25 GA.)
- GRID LINE
- DOOR MARK (SEE DOOR SCHEDULE SHEET 10.1)
- WINDOW MARK (SEE WINDOW SCHEDULE SHEET 10.1)
- MILLWORK ELEVATION (SEE SHEET 95-97)
- FIRE EXTINGUISHER (5'-10" AFF. TO TOP OF CABINET)

GENERAL NOTES

1. ALL WALL DIMENSIONS ARE TO FACE OF METAL FRAMING.
2. SEE STRUCTURAL PLANS FOR AREAS OF FIRST FLOOR CONCRETE FLOOR TO BE REMOVED OR ADDED.

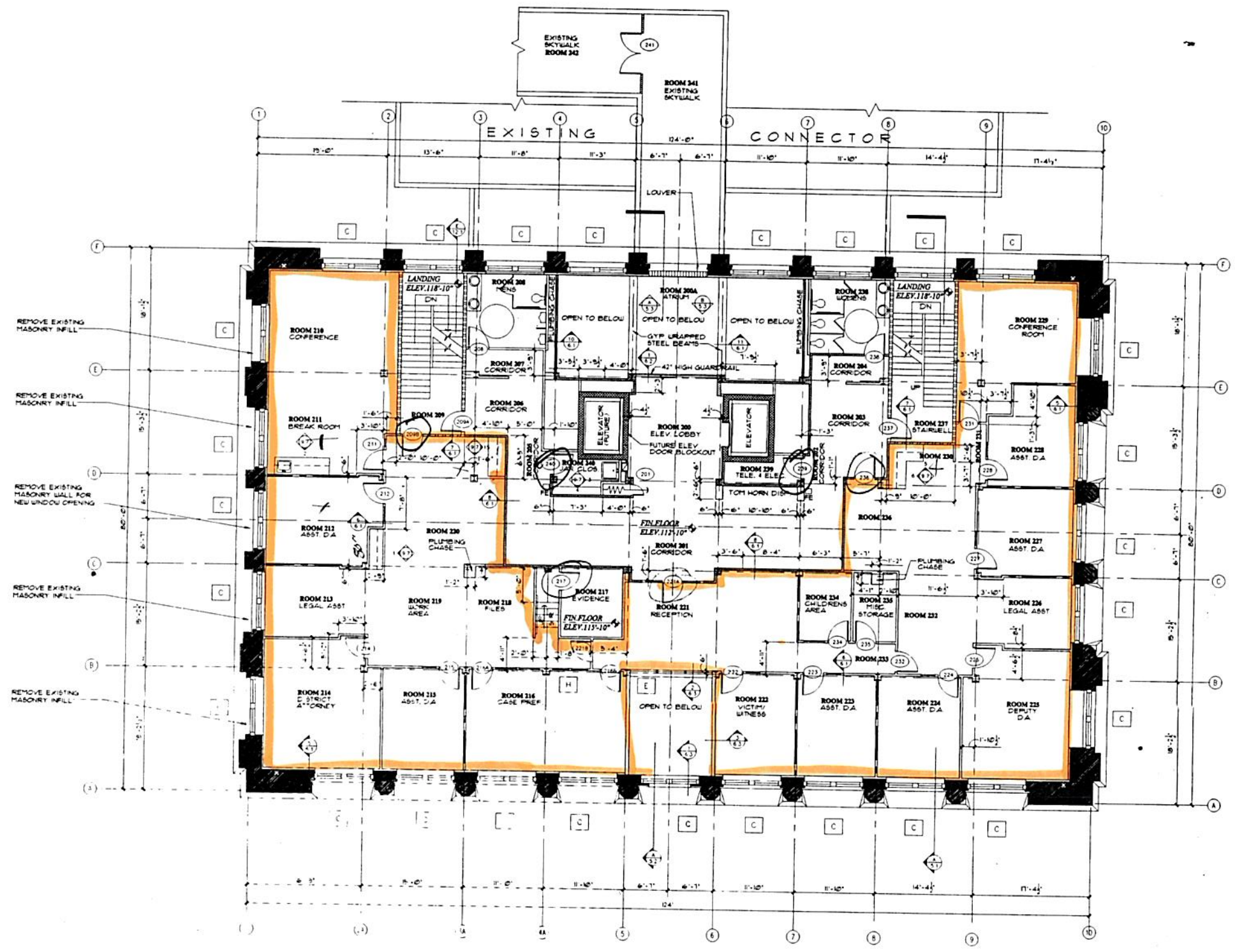

Second Floor Plan
1/8" = 1'-0"

POUPPIRT architects
2115 Evans Avenue
Cheyenne, Wyoming 82001
(307) 778-8238
(307) 632-5338 FAX

Laramie County Building Renovation
19th & Carey Avenue Cheyenne, Wyoming

Second Floor Plan

3.3